

U S E R G U I D E



TATA CONSULTANCY SERVICES

TCS-CA

Outlook Express Configuration

[VERSION 1.0]

C O N T E N T S

1	DESCRIPTION	3
2	OUTLOOK EXPRESS AND CERTIFICATES	4
3	ENABLING SECURITY SETTINGS FOR MAIL ACCOUNT	5
3.1	Settings to sign all outgoing messages	5
3.2	Settings to choose a valid digital certificate	7
4	SENDING INDIVIDUAL SIGNED OUTGOING MESSAGES	11
4.1	Sending Signed Message	11
4.2	Sending Encrypted Message	12
4.3	Receiving signed Message	13
5	MANAGING DIGITAL CERTIFICATES WITH OUTLOOK EXPRESS	16
5.1	Storing a Correspondent’s Digital Certificate	16
5.2	Importing a Digital Certificate	16
5.3	To View a Digital Certificate	17
5.4	To Delete a Digital Certificate from the Address Book	17

1 DESCRIPTION

This guide explains the procedure for using the TCS-CA issued digital certificate in Microsoft Outlook Express.

2 **OUTLOOK EXPRESS AND CERTIFICATES**

Outlook Express supports a standard called Secure Multi-Purpose Internet Mail Extensions (S/MIME), which uses RSA encryption technology. At the core of any S/MIME client, the sender will find support for the Public Key Cryptography Standards (PKCS). S/MIME clients (including Outlook 98 and Netscape Communicator) use the PKCS #7 Cryptographic Message Syntax, which defines the basic structure of the digital signature and envelope.

Note: If the sender has multiple mail accounts configured in his/her Outlook Express, the sender will need a separate certificate for each one because **each certificate is tied to a unique email address**. Outlook Express automatically selects the correct certificate based on the account the sender uses to send messages.

3 ENABLING SECURITY SETTINGS FOR MAIL ACCOUNT

Following steps will enable signing and encrypting all the outgoing messages from the sender's account.

Before that you need to install the required certificates in the IE browser.

3.1 SETTINGS TO SIGN ALL OUTGOING MESSAGES

1. Select **Options...** from the **Tools** menu.
2. Select the **Security** tab of the **Options** dialog.
3. Check **Digitally sign all outgoing messages** so that it is turned on.
4. Click on **OK** to dismiss the **Options** dialog.

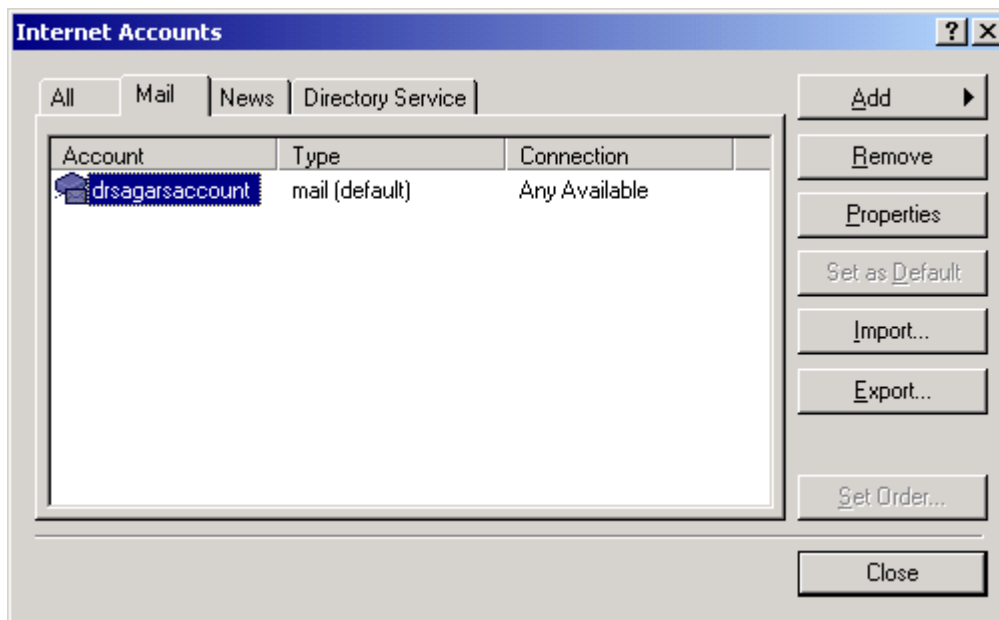

- Select your mails account and select **Properties** for that account for which the sender has obtained Digital Certificate.
- Select the **Security** tab of the **Properties** dialog.

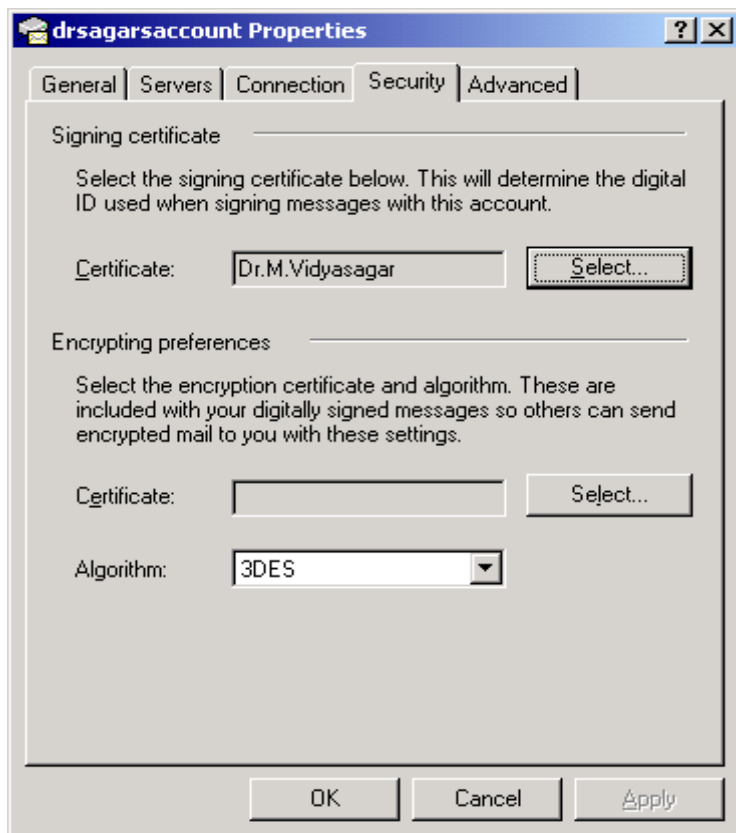

- Click on the **Signing Certificate - Select...** button.
- Select the certificate the sender wants to use from the **Select Certificate** dialog, then click on **OK**.

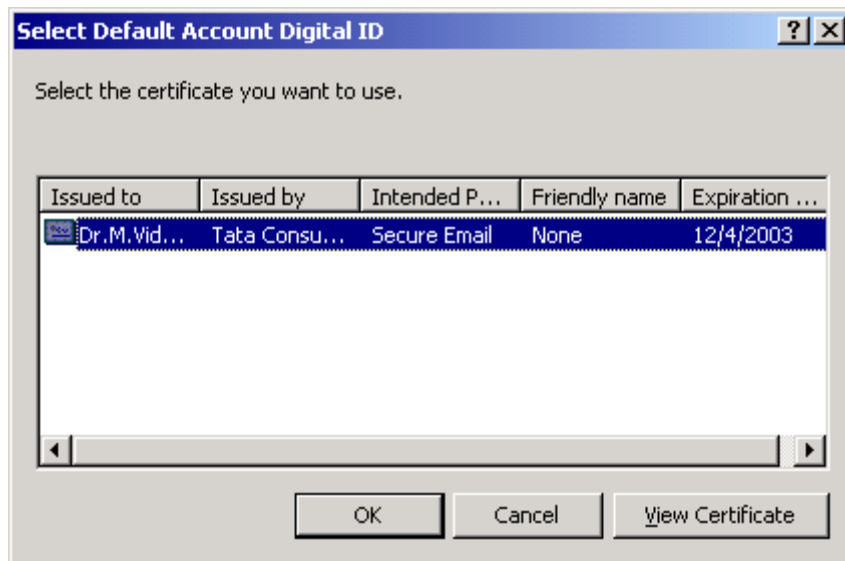

The user's mail account is now configured and ready for use in Outlook Express!

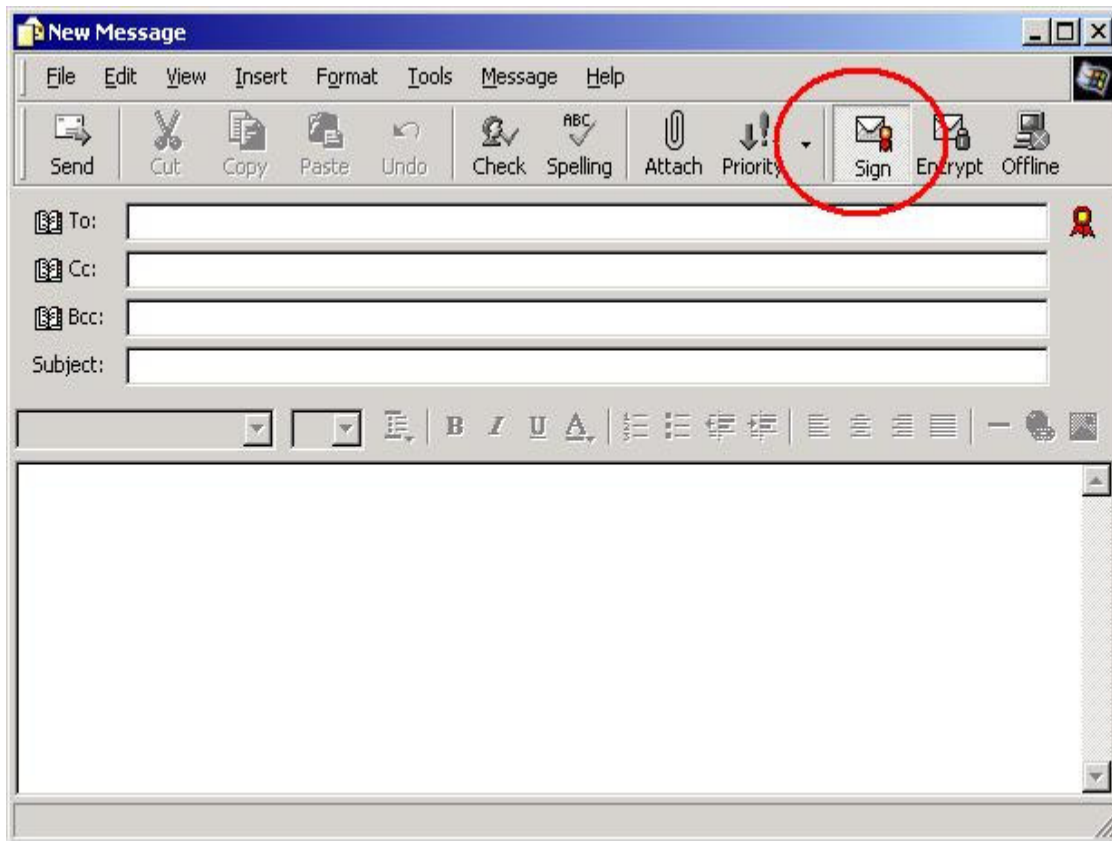

When the sender send a signed email, the sender's private key is used to digitally sign the message. Depending on the private key security level the sender established when the sender first installed the sender's personal digital certificate, when the sender click on the *Send* button, the sender may receive either an **OK/Cancel** prompt or a prompt for the sender's private key password. If the sender selected a private key security level of "Low", the message will be sent without warnings or prompts.

4.2 SENDING ENCRYPTED MESSAGE

The sender can send encrypted email to anyone who has a digital certificate. Simply ask the sender's correspondent to send the sender a signed email or the certificate file as an attachment. Once the sender has received a signed email, the sender's email program will store the sender correspondent's digital certificate in the sender's email address book. Once the sender have the other persons digital certificate in the sender's email address book, the sender can encrypt all email to the correspondent by clicking on the encrypt button.

public key information is stored in the address book and you will be now able to send encrypted email to this person.

When the user receives a signed message, Outlook Express uses the public key attached with the message to verify the signature.

When the sender receives email, which is signed, and/or encrypted, the message will have the appropriate icon attached to it. The following is a typical signed mail.

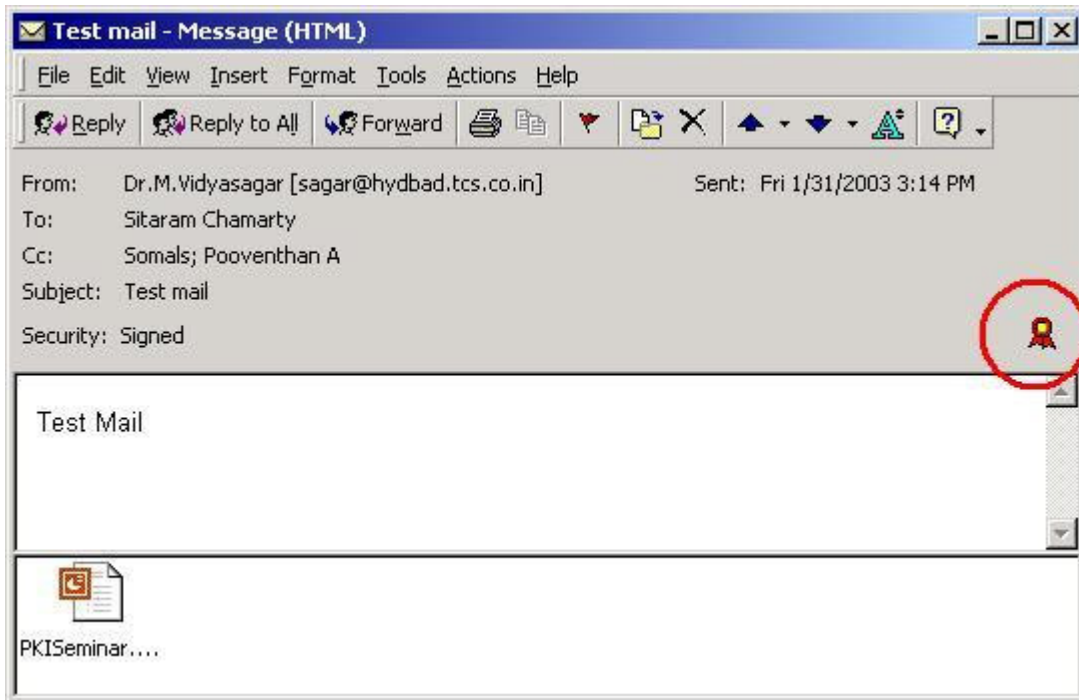

The red icon indicates that the message is a signed message.

The blue padlock indicates that it is an encrypted mail. The receiver can click on these icons to examine the details of the certificate used to sign and/or encrypt this message. The following is the screenshot for the signed mail.

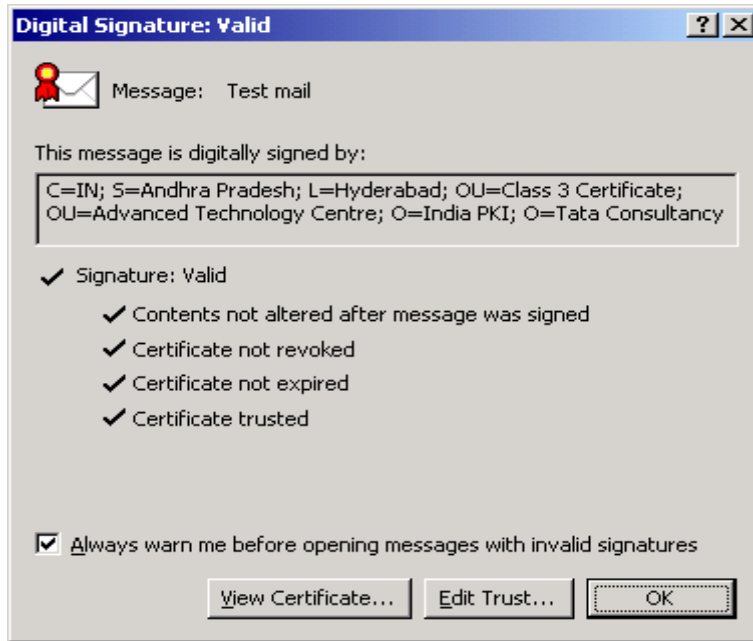

5 MANAGING DIGITAL CERTIFICATES WITH OUTLOOK EXPRESS

5.1 STORING A CORRESPONDENT'S DIGITAL CERTIFICATE

Sending an encrypted message to a correspondent requires the sender to have a copy of their digital certificate. The easiest way to get a copy of someone's digital certificate is to get them to send the sender a digitally signed message in case the encryption and signing certificates are the same. Else he sends the certificate attached to the mail. To store a contact's digital certificate:

- Open the signed message from Outlook Express.
- From the **File** menu select **Properties**.
- Click the **Security** tab.
- Click **View Certificates**.
- Click the **Add to Address Book** button.

5.2 IMPORTING A DIGITAL CERTIFICATE

To import someone's digital certificate that exists in a directory or on the user's hard-drive, download the digital certificate, and add it to the Outlook's address book:

- Select an address
- Choose **File** from the main menu then **Properties**. Click the **Digital Ids** tab.
- Click the **Import** button.
- Search for the digital certificate file and click **Open**.

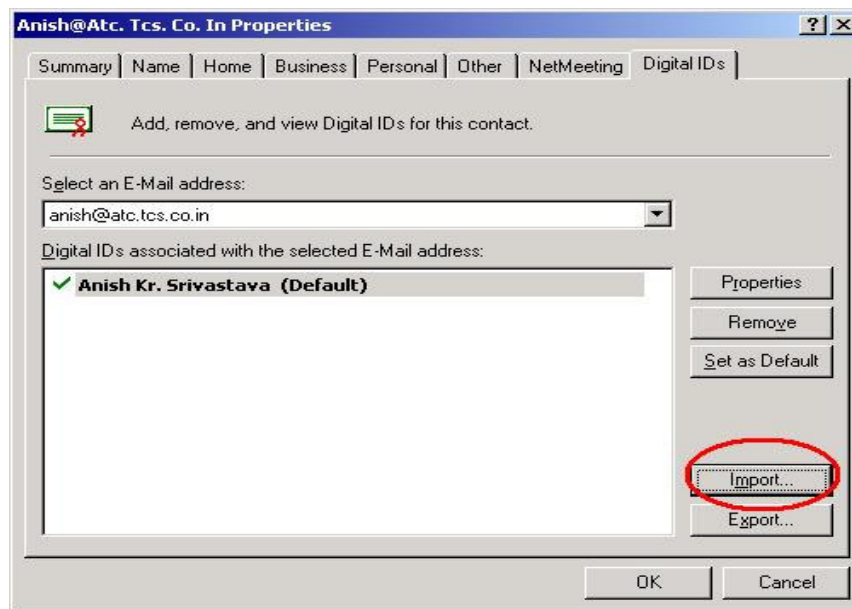

5.3 TO VIEW A DIGITAL CERTIFICATE

To view details of the digital certificates of recipient

- Open the Address book (**Tools > Address Book**) and double click on the correspondent entry that the user would like to view.
- Select the **Digital Ids** tab in the Properties dialog box.
- Select the Digital Certificate that user wants to view and click the **Properties** button.

5.4 TO DELETE A DIGITAL CERTIFICATE FROM THE ADDRESS BOOK

- Open the Address book (**Tools > Address Book**) and double click on the entry that the sender would like to view.
- Select the **Digital Ids** tab in the **Properties** dialog box.
- Select the Digital Certificates that user want to remove and click the **Remove** button.

Deleting a correspondent's digital certificate will mean the sender will be no longer able to send encrypted mail to that contact.

C O N T A C T U S

Tata Consultancy Services Limited
[Certifying Authority - PKI Services]
Advanced Technology Centre
Deccanpark, 1 - Software Units Layout
Madhapur, Hyderabad - 500 081

✉ helpdesk@tcs-ca.tcs.co.in

🌐 <http://www.tcs.com>



TATA
TATA CONSULTANCY SERVICES
